

ORBITA® Hotel Locks

IC Card Series

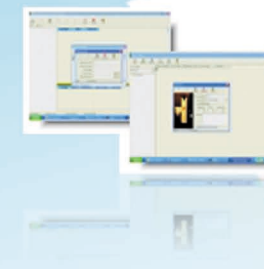

| E1180 | E1010 | E1330 | E1220 | IC CARD | SOFT |
|--|---|--|---|---|---|
| High-level Specifications: | High-level Specifications: | High-level Specifications: | High-level Specifications: | High-level Specifications: | High-level Specifications: |
| Supports IC Card | Supports IC Card | Supports IC Card | Supports IC Card | Contact IC Card | Hotel Lock Encoding Module and System Software |
| Made of Copper ; Finishing of Copper Color with PVD Coating | Made of Stainless Steel ; Finishing of Stainless Steel | Made of Copper ; Finishing of Copper Color with PVD Coating | Made of Copper ; Finishing of Satin Chrome surface with Golden edge, PVD Coating | Made of PVC material ; Color: Plain white Surface type: Printable | Used for the full administration of the IC Cards to be used with in the hotel lock system |
| Supports 5 latch mortise (U.S. Standard) | Supports 5 latch mortise (U.S. Standard) | Supports 5 latch mortise (U.S. Standard) | Supports 5 latch mortise (U.S. Standard) | Plain white color | Administration includes definition of access rights removal of access rights etc. |
| Also comes with an override mechanical key | Also comes with an override mechanical key | Also comes with an override mechanical key | Also comes with an override mechanical key | Comes with a printable surface | Inclusions: |
| Can be installed in wooden, metal and fire proof-doors | Can be installed in wooden, metal and fire proof-doors | Can be installed in wooden, metal and fire proof-doors | Can be installed in wooden, metal and fire proof-doors | | IC Encoder |
| Technical: | Technical: | Technical: | Technical: | | IC Data Receiver |
| Weights approximately 3.8 Kgs | Weights approximately 3.8 Kgs | Weights approximately 3.8 Kgs | Weights approximately 3.8 Kgs | | Hotel Lock System |
| Dimension: (L)240m x (W)78mm x (D)17mm | Dimension: (L)240m x (W)78mm x (D)17mm | Dimension: (L)240m x (W)78mm x (D)17mm | Dimension: (L)240m x (W)78mm x (D)17mm | | Software (requires WinXP SP2 500 GB HDD space, DVD Writer with USB 2.0 ports) |
| Requires 4pcs. AA batteries for power | Requires 4pcs. AA batteries for power | Requires 4pcs. AA batteries for power | Requires 4pcs. AA batteries for power | | |
| 200 mA - 400 mA working load | 200 mA - 400 mA working load | 200 mA - 400 mA working load | 200 mA - 400 mA working load | | |